

- NOTES: 1. OBTAIN APPROVALS FROM LOCAL MILK INSPECTOR, ZONING OFFICIALS AND BUILDING OFFICIALS BEFORE STARTING CONSTRUCTION.
 2. CHECK SIZES OF EQUIPMENT TO BE INSTALLED BEFORE CONSTRUCTION.
 3. PROVIDE 15 SQ. FT. OF FLOOR AREA PER COW IN HOLDING AREA.

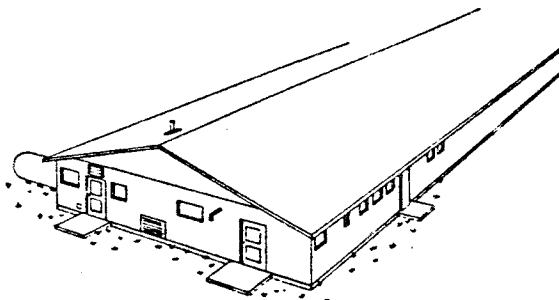

PERSPECTIVE

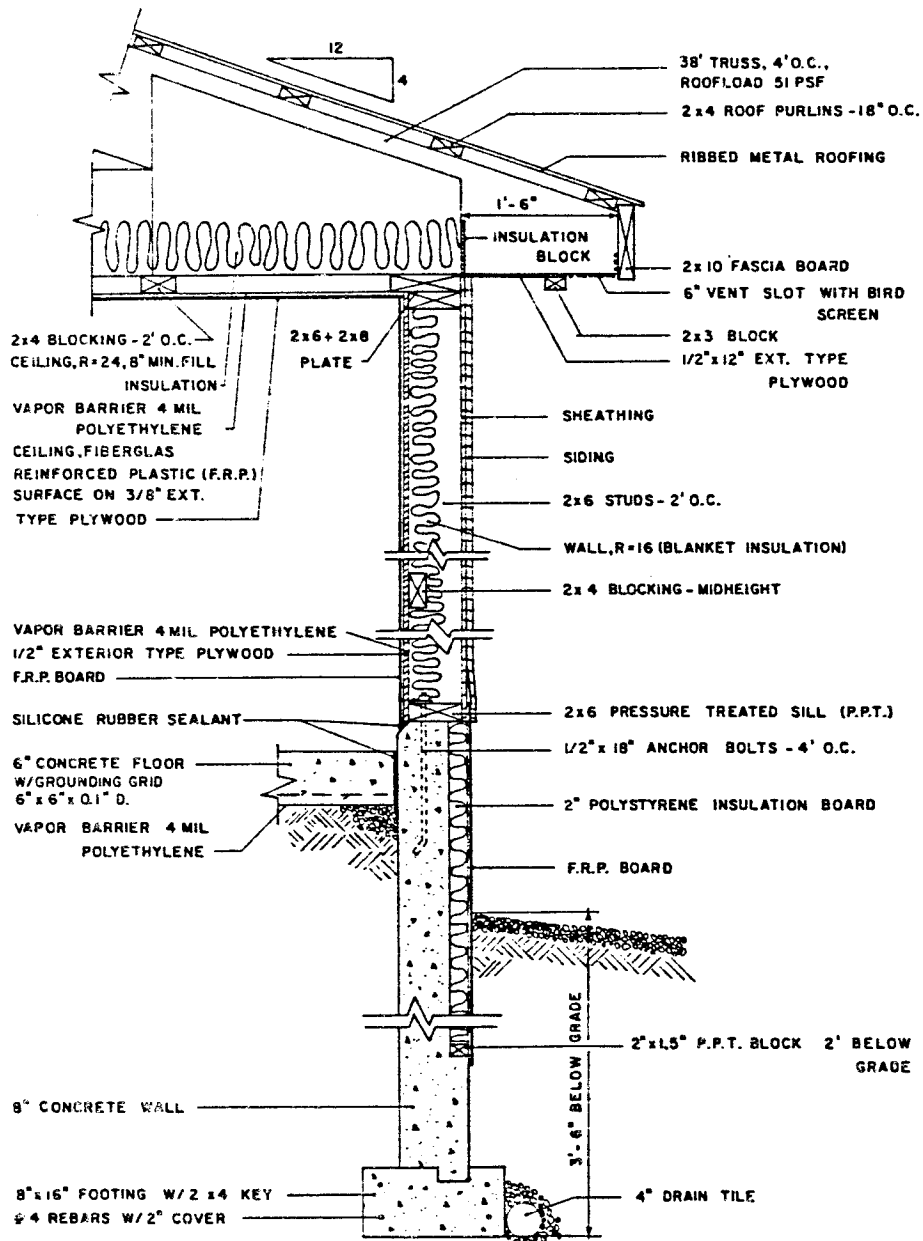
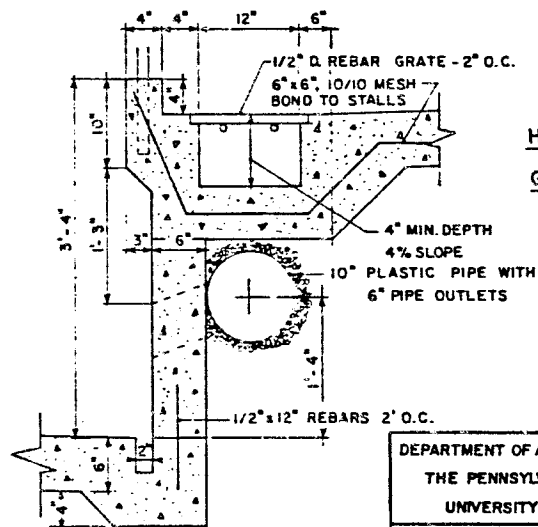

HEATING DUCT & GUTTER DETAIL

TYPICAL WALL SECTION

0 2 4 6 12 INCHES

DEPARTMENT OF AGRICULTURAL ENGINEERING
 THE PENNSYLVANIA STATE UNIVERSITY
 UNIVERSITY PARK, PA. 16802

MILKING CENTER
 38' X 48' 2X6 HERRING BONE
 CORNELL UNIVERSITY PLAN 852

ORDER NO.
 723 - 516

SEPT. 1982
 SHEET 1 OF 5

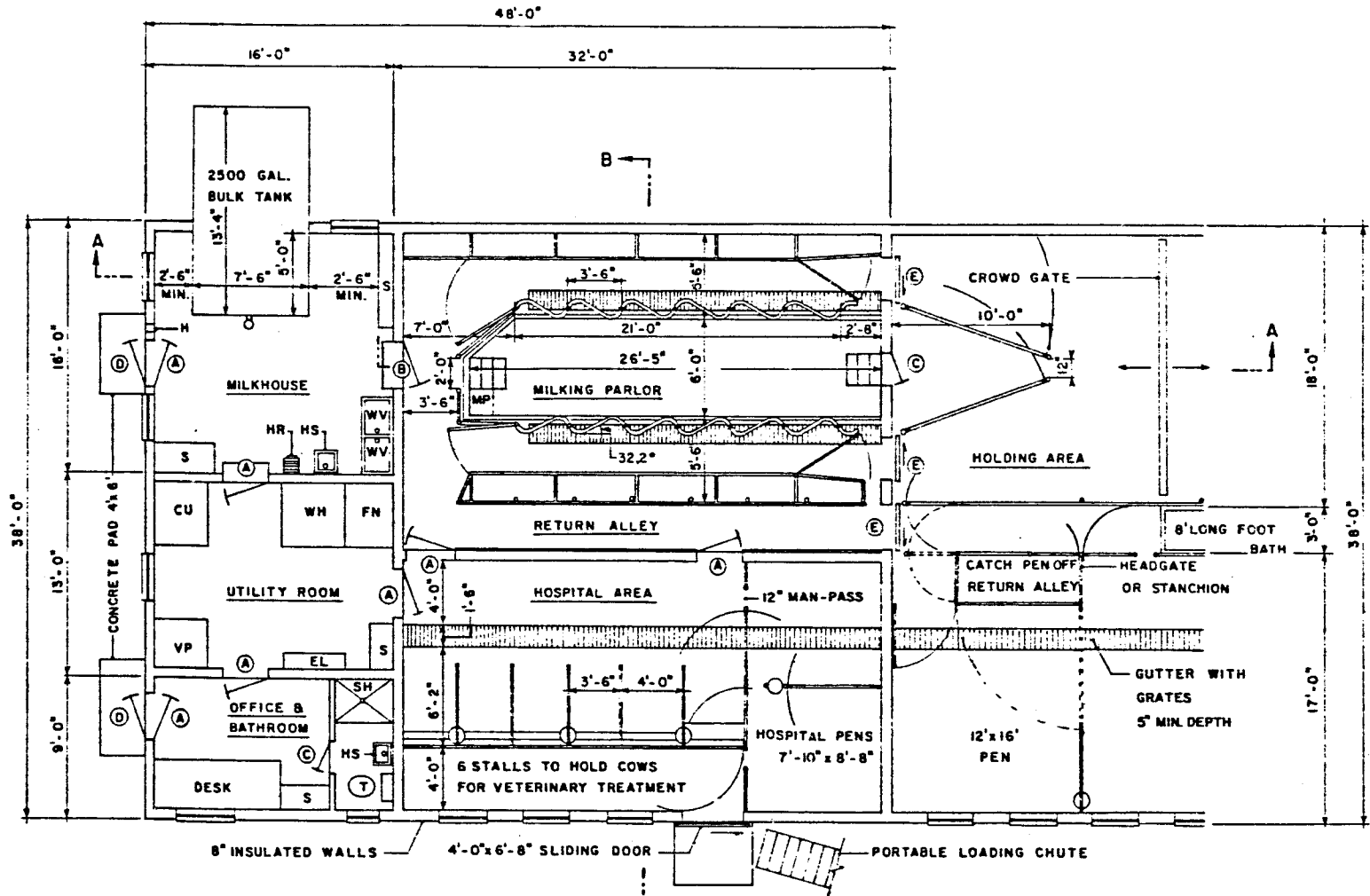

SYMBOL KEY

- A 3'-0" x 6'-8" DOOR
- B 3'-0" x 6'-8" SELF-CLOSING DOOR
- C 2'-0" x 6'-8" DOOR
- D 3'-0" x 6'-8" SCREEN/STORM DOOR
- E 3'-0" x 6'-8" SLIDING DOOR
- CU COMPRESSOR UNIT
- EL ELECTRIC SERVICE ENTRANCE
- FN 2UKW OR 70,000 Btu FURNACE
- H 6"x6" HOSE PORT, 1' ABOVE FLOOR
- HR HOSE RACK
- HS HAND SINK
- MP MILK PUMP & RECEIVER

- S STORAGE
- SH SHOWER
- T TOILET
- VP VACUUM PUMP
- WH 120 GAL, 165°F WATER HEATER
- 80 GAL, 115°F WATER HEATER
- WV WASH VAT

FLOOR PLAN

0 1 2 3 4 5 10 FEET

DEPARTMENT OF AGRICULTURAL ENGINEERING
 THE PENNSYLVANIA STATE UNIVERSITY
 UNIVERSITY PARK, PA. 16802

MILKING CENTER
 38' x 48' 2X6 HERRING BONE
 CORNELL UNIVERSITY PLAN 852

ORDER NO. 723-516
 SEPT. 1982
 SHEET 2 OF 3

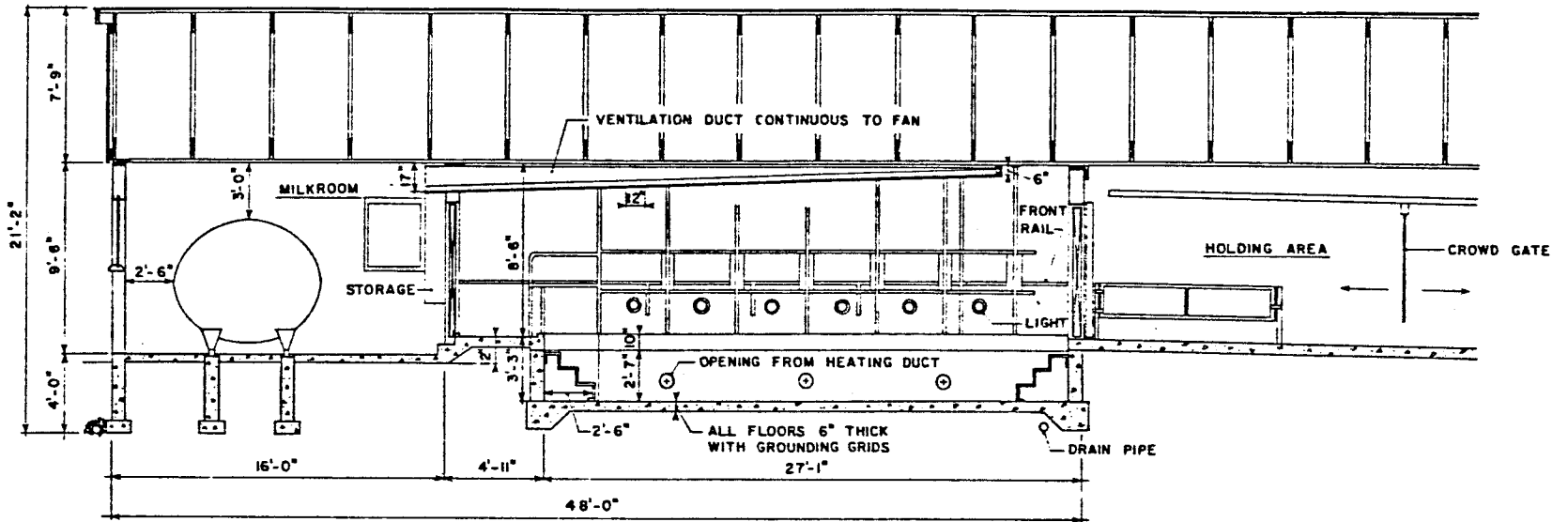

CROSS SECTION A-A

0 1 2 3 4 5 10 FEET

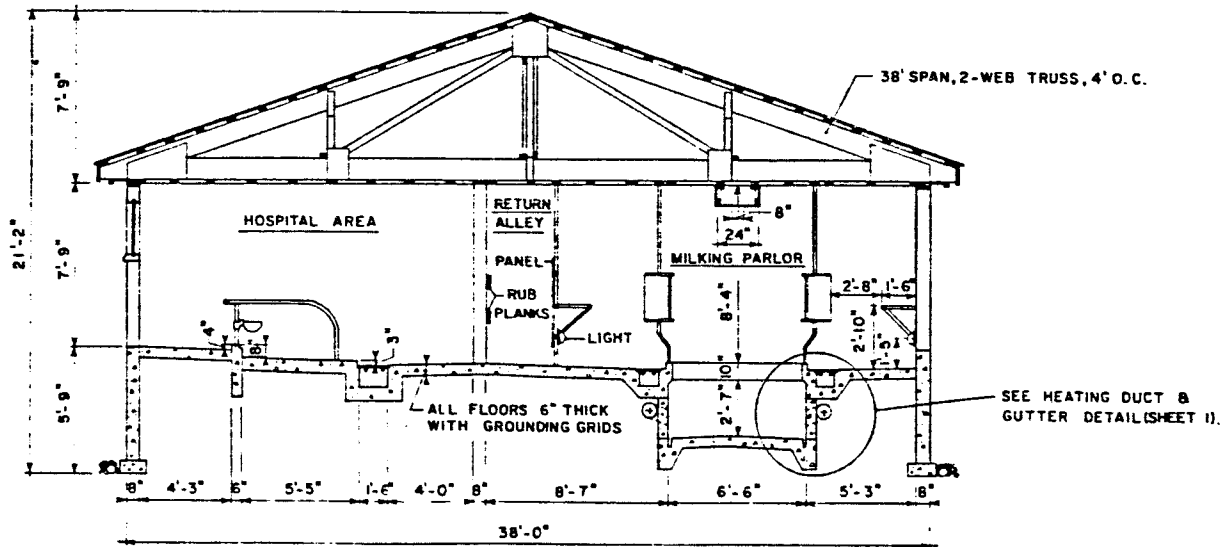

CROSS SECTION B-B

DEPARTMENT OF AGRICULTURAL ENGINEERING
 THE PENNSYLVANIA STATE UNIVERSITY
 UNIVERSITY PARK, PA. 16802

MILKING CENTER
 38' X 48' 2X6 HERRING BONE

CORNELL UNIVERSITY PLAN 852

ORDER NO.

SEPT. 1982

723-516

SHEET 3 OF 5

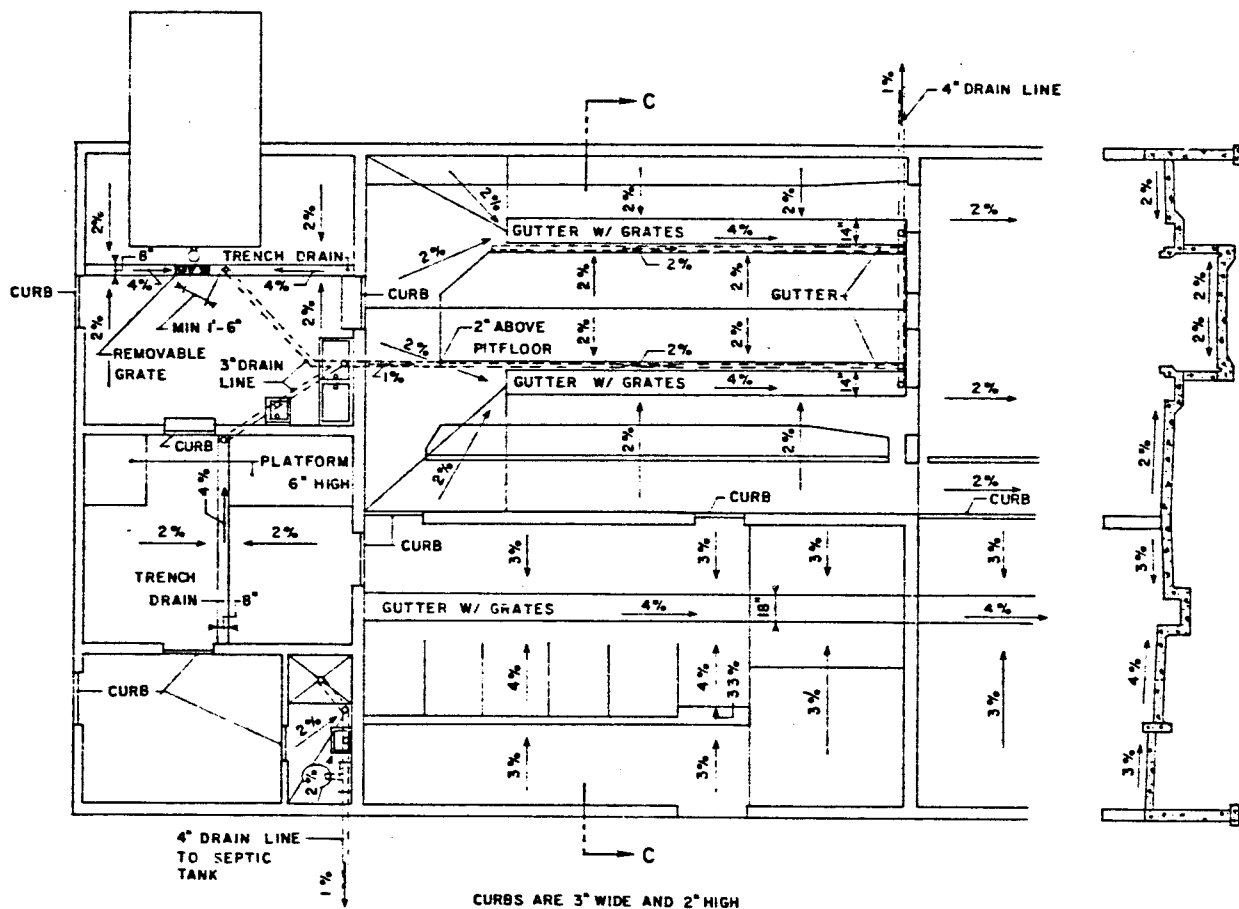

DRAIN PLAN

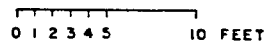

CROSS SECTION C-C

DEPARTMENT OF AGRICULTURAL ENGINEERING	
THE PENNSYLVANIA STATE UNIVERSITY	
UNIVERSITY PARK, PA. 16802	
MILKING CENTER	
38' x 48'	2X6 HERRING BONE
CORNELL UNIVERSITY PLAN 852	
ORDER NO.	SEPT. 1982
723-516	SHEET 4 OF 5

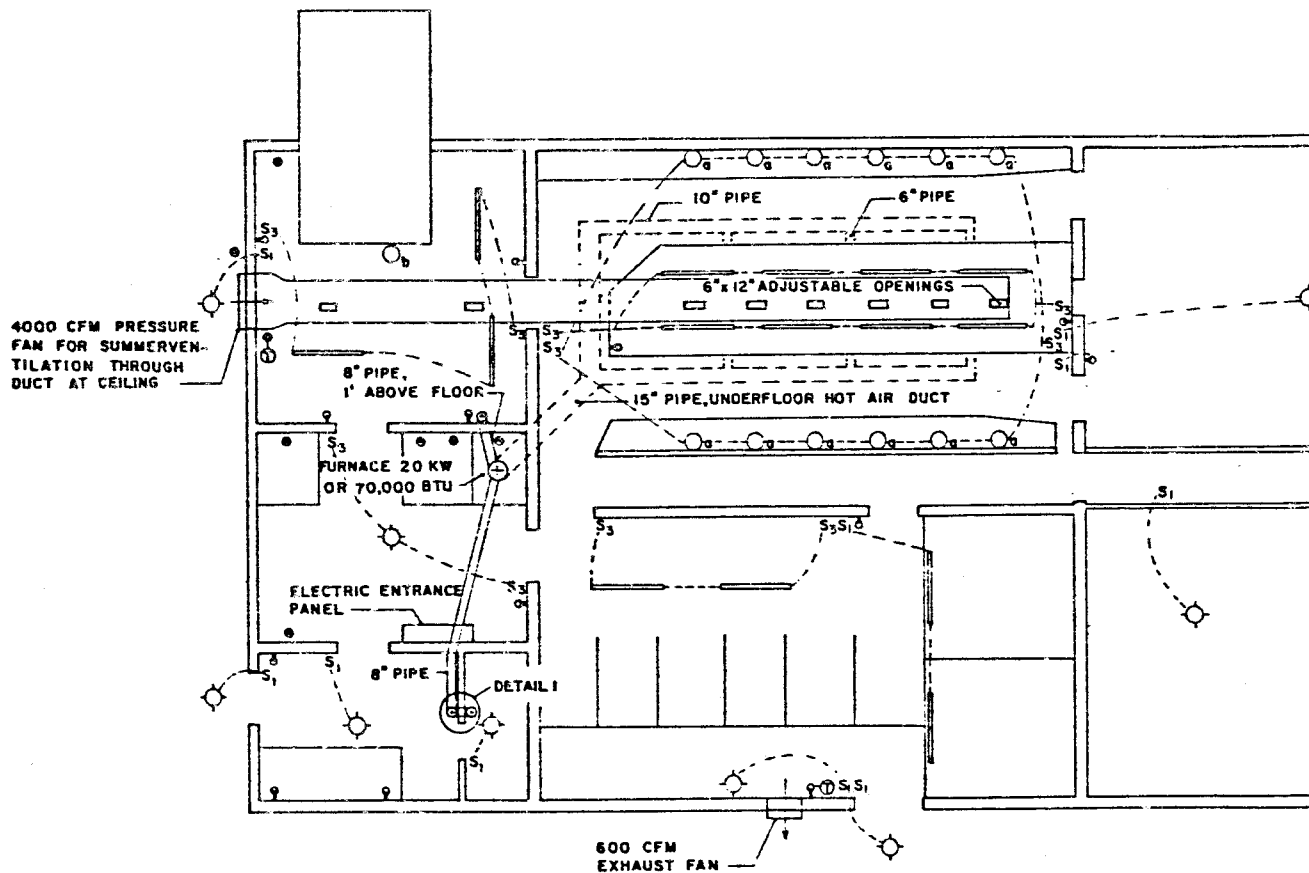

SYMBOL KEY

- 120 VOLT OUTLET
- ⊙ 240 VOLT OUTLET
- ⊕ TIMER + TWO-SPEED CONTROL FOR FAN
- ⊙ 100 WATT LIGHT BULB OUTLET
- ⊙ 100 WATT WATER-TIGHT LIGHT
- ⊙ 100 WATT SHATTERPROOF LIGHT ON RETRACTABLE CORD
- 40 WATT FLUORESCENT LIGHT
- S₁ SINGLE POLE SWITCH
- S₃ THREE-WAY SWITCH

ELECTRICAL, HEATING & VENTILATION PLAN

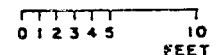

DETAIL I

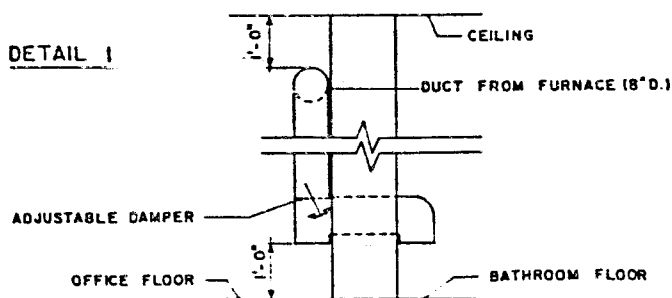

NOTES

- 1 PLACE OUTLETS AND SWITCHES 5' ABOVE THE FLOOR
- 2 PROVIDE WATERTIGHT LIGHTS, OUTLETS AND SWITCHES IN MILKING PARLOR AND MILKROOM
- 3 WIRE ACCORDING TO NATIONAL ELECTRICAL CODE AND ANY LOCAL CODES

DEPARTMENT OF AGRICULTURAL ENGINEERING
 THE PENNSYLVANIA STATE UNIVERSITY
 UNIVERSITY PARK, PA. 16802

MILKING CENTER
 38' X 48' 2X8 HERRING BONE

CORNELL UNIVERSITY PLAN 852

ORDER NO.	SEPT. 1962
723-516	SHEET 5 OF 5